

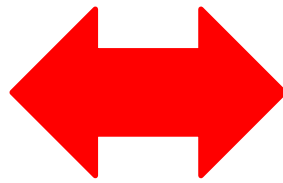

RETROQMAPS

Damien Hassan - Senior Archivist
State Records Office of WA







Perth Sheet 9 [Tally No. 504979].
AU WA S2168 cons5698 1386

Perth Sheet 6 [Tally No. 504976].
AU WA S2168 cons5698 1384



Perth Sheet 10 [Tally No. 504981].
AU WA S2168 cons5698 1387



Perth Sheet 1A [Tally No. 504975].
AU WA S2168 cons5698 1380



Tracing of 1838 plan of Perth
Townsite.
AU WA S1364 cons4912 CD0755



Perth Subiaco Sheet 13 [Tally No. 504985].
AU WA S2168 cons5698 1388



Perth Sheet 19 [Tally No. 504987].
AU WA S2168 cons5698 1393



Perth South Sheet 5 [Tally No. 504988].
AU WA S2168 cons5698 1383



TOWN OF MOSMAN PARK

SCALE : 40 FEET TO 1 INCH
Datum - Low Water Mark Fremantle

1272

S W A N

R I V E R

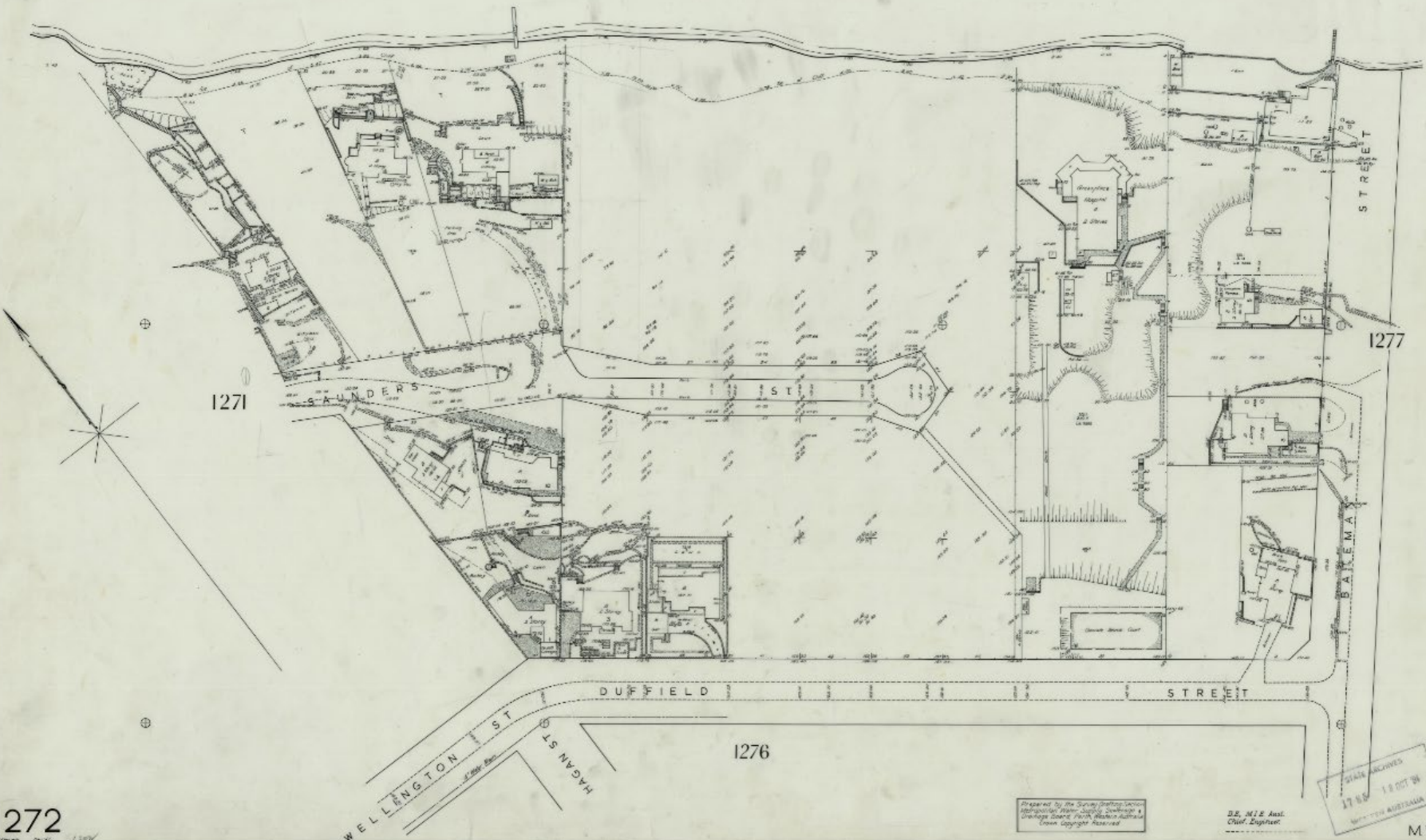

1271

1277

1276

F	R	H
1271	1272	1273
1274	1275	1276
1277	1278	1279

1272

Prepared by the Survey/Planning Section
Department of Planning, Design & Infrastructure
City of Mosman
Copyright Reserved

B.S. M.I.E. Asst.
Chief, Drafting

STATE ARCHIVES
17 66 18 007 W
MOSMAN AUSTRALIA

MWB 1522

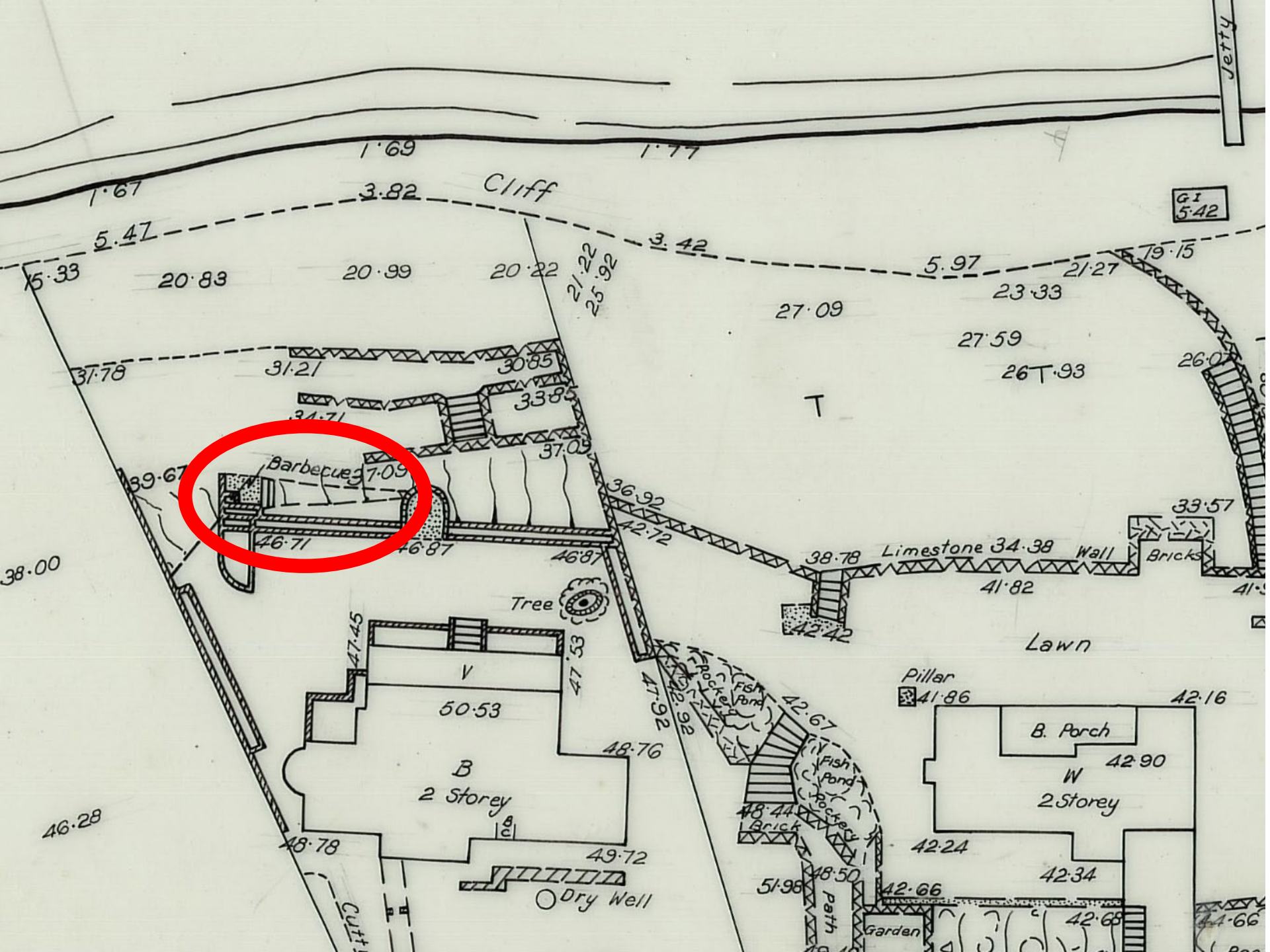



W
PORTEOUS
WILLIAM PORTEOUS | PROPERTY INTERNATIONAL



Browser

- ☆ Favorites
- > Project Home
- > Home
- > C:\
- > D:\
- GeoPackage
- SpatiaLite
- PostGIS
- MSSQL
- Oracle
- DB2
- WMS/WMTS
- > XYZ Tiles
- WCS
- WES

Layers

- PerthCadastre_line
- Roads_perth
- 0014A_georef
- > KQ00-000-003-01A...
- > KQ00-000-003-02A...
- > KQ00-000-003-03A...
- > KQ00-000-003-04A...
- > KQ00-000-004-01A...
- > KQ00-000-004-04A...
- > KQ00-000-005-01A...
- > KQ00-000-005-02A...
- > KQ00-000-005-04A...



Search for an address

Address *

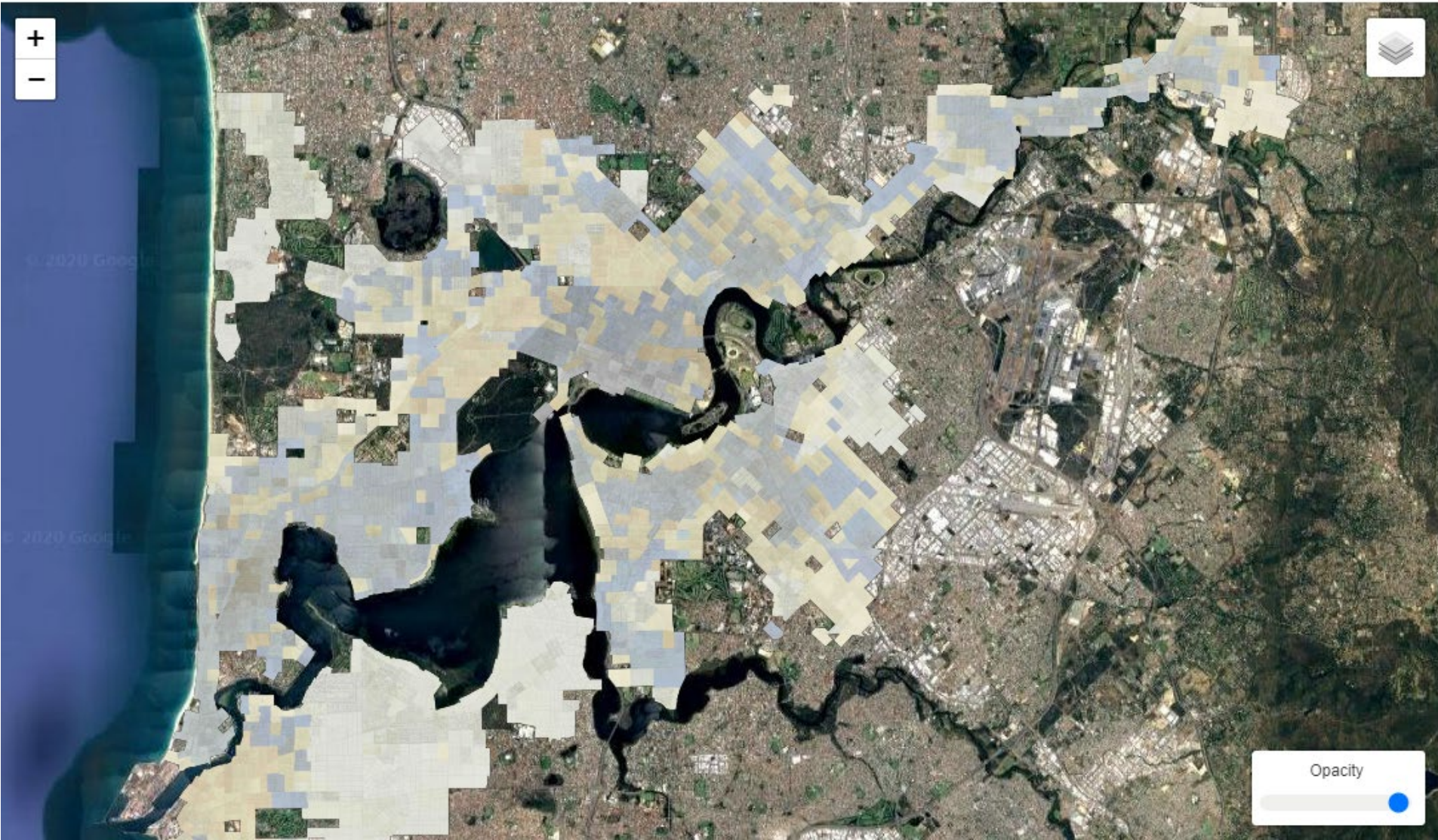

453

METROPOLITAN SEWERAGE.

PERTH ROAD DISTRICT.

Scale: 40 Feet to 1 Inch.

Datum: Low Water Fremantle.

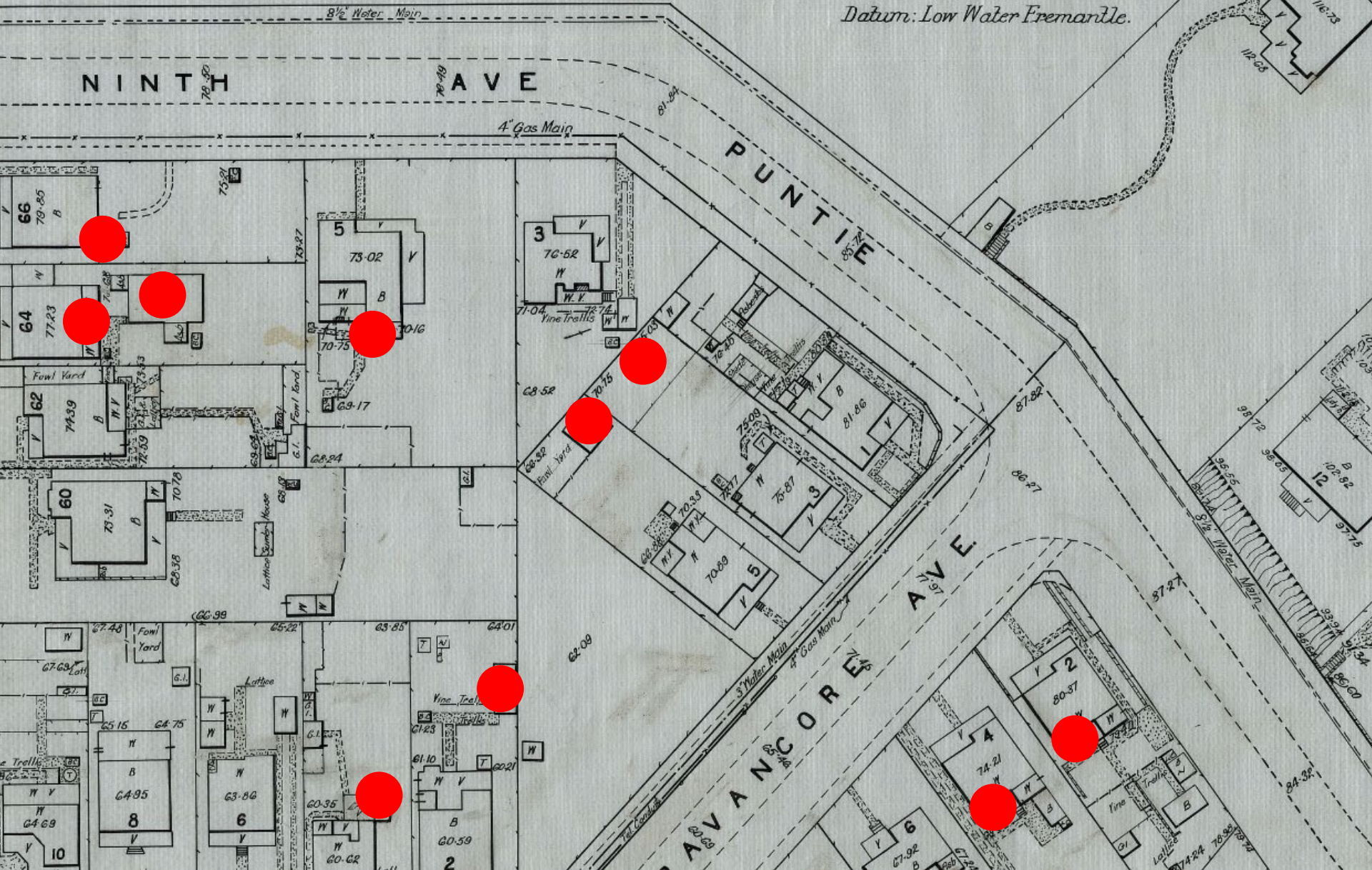

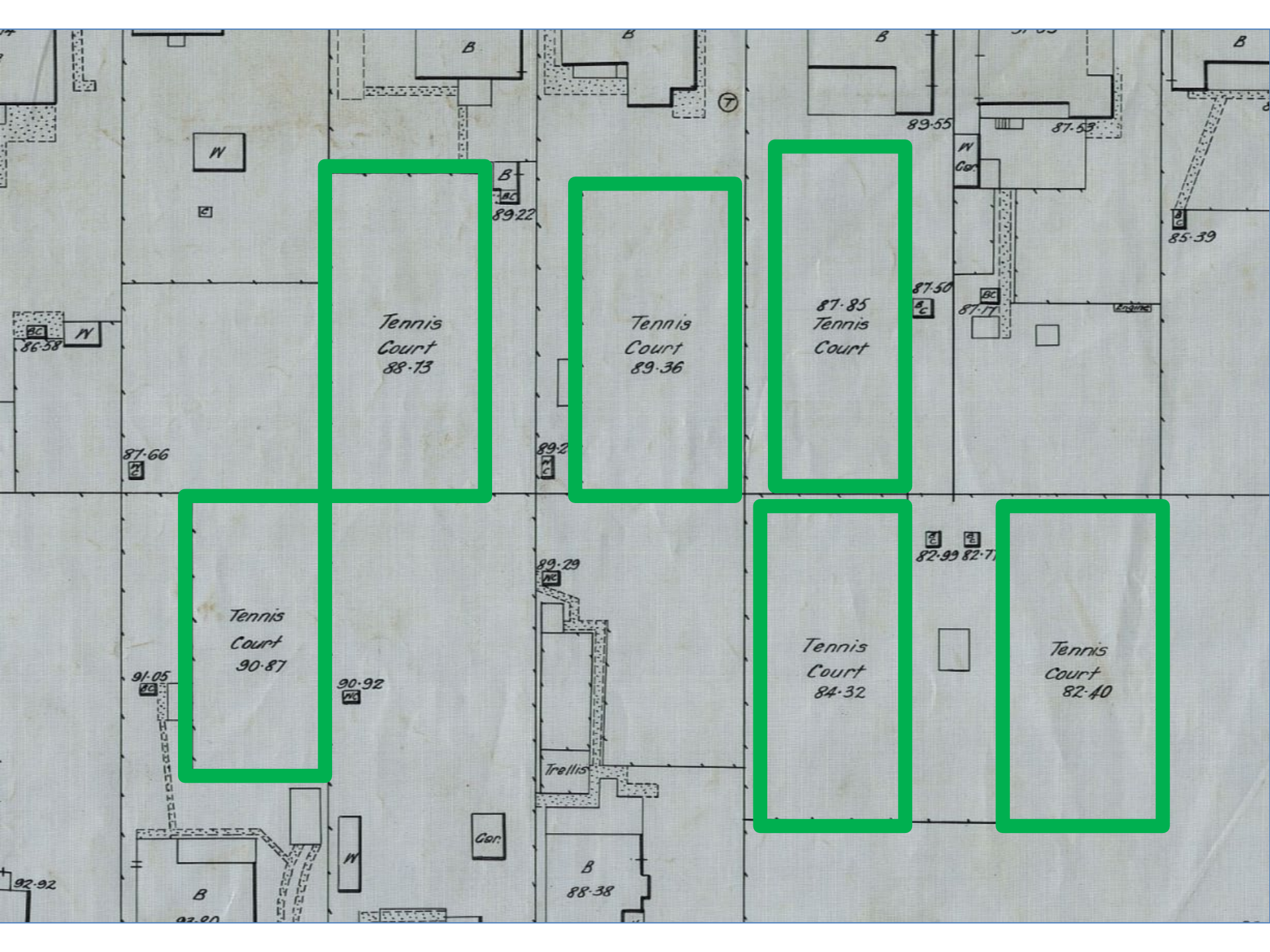

Tennis Court
88-13

Tennis Court
89-36

87-85
Tennis Court

Tennis Court
90-87

Tennis Court
84-32

Tennis Court
82-40

Milk
shed

Fowl Yard

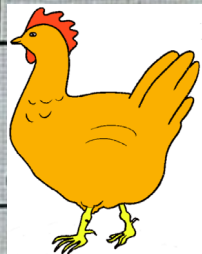

Fowl Yard

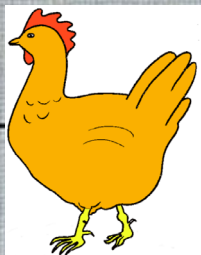

C.I.

BC 64-25

Fowl's

Fowl
Yard

BC 64-05

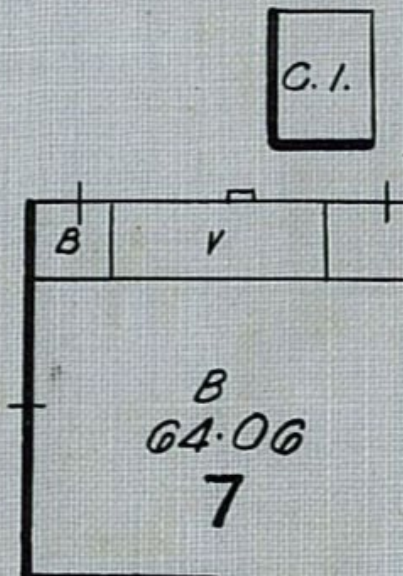
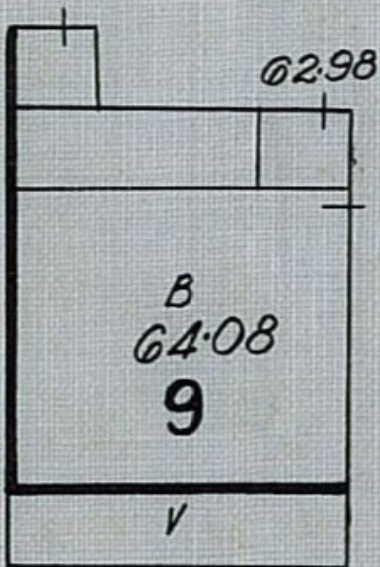
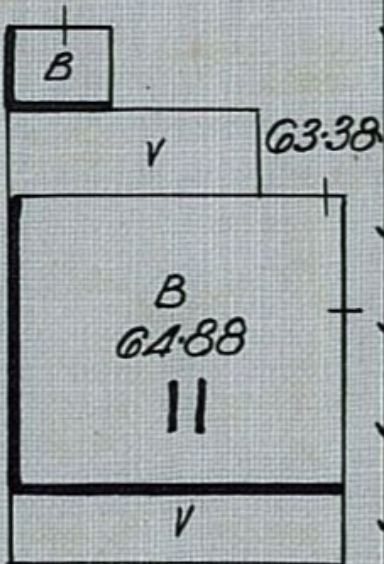
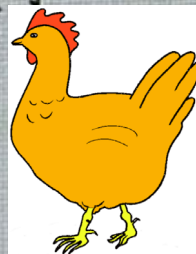

36" Steel W.M.



Oh my goodness! I'm working on my history PhD on Subiaco as it was 100 years ago- I have some great contemporary maps from the time, but this is next-level in terms of both content and ease of use. You've made my day.

Jenny! Have you seen this?

Like · Reply · 23w



↳ 11 Replies



I am much more excited by this than I thought I would be. Fascinating to see what our streets were like.

Like · Reply · 23w



↳ 1 Reply



This would be a really great resource for teaching history in primary schools, I hope you expand the area covered eventually

Like · Reply · 23w





GOVERNMENT OF
WESTERN AUSTRALIA

PROJECT QUALITIES

- Low cost / high public value
- Working with supportive partners
- Geo-referencing using volunteers
- FOSS, using QGIS
- Creating new from old
- Clean, simple interface



mapping.sro.wa.gov.au



CENSUS, 1859.

who Slept on the Premises of The Bailey in the York District on the Night of the said The Bailey who may be in the Bush or on the Roads, Coast, Rivers

Married or single.	Religion.	Occupation.	Read & Write.	Read only.	Free, Conditional Pardon, or Ticket-of-Leave.	Name of the Ship in which the person arrived in the Colony.	Year of arrival in the Colony.	Country where Born.
single	Methodist	Sup. of Police	Both	no	Free	Sarwa	1846	England
do	do	"	do	no	do	Diadorn	1842	do
single	do	"	no	read	do	"	"	W. Australia
do	do	"	no	do	do	"	"	do
single	do	Farmer	Both	no	do	Diadorn	1842	England
single	do	Servant	no	read	do	W. Australia	1859	Ireland



Search for an address

Address *



mapping.sro.wa.gov.au

